

CERTIFICATE OF PRODUCT CERTIFICATION

TYPE II CQC CERTIFICATION

CERTIFICATE NO.: CQC2014010302706294

Valid from: Jul.19,2021

Valid until: Jul.19,2031

NAME AND REGISTERED ADDRESS OF THE APPLICANT SOCOMECS.A.S
1, Rue De Westhouse 67230 Benfeld Cedex France

NAME AND REGISTERED ADDRESS OF THE MANUFACTURER SOCOMECS.A.S
1, Rue De Westhouse 67230 Benfeld Cedex France

NAME AND LOCATION OF THE FACTORY SOCOMECS.A.S
1, Rue De Westhouse 67230 Benfeld Cedex France

PRODUCT NAME, MODEL AND SPECIFICATION load switch-disconnector
SIRCO PV 100A 500V/P, SIRCO PV 160A 500V/P SIRCO PV 250A 500V/P, SIRCO PV 315A 500V/P;See the appendix

THE STANDARDS AND TECHNICAL REQUIREMENTS FOR THE PRODUCTS GB/T 14048.3-2017

TYPE OF CERTIFICATION SCHEMES Type Testing of Product + Initial Factory Inspection + Follow up Factory Inspection

This is to certify that the above mentioned product(s) complies with the requirements of certification rules of CQC12-000001-2020.

Date of original issued: Apr.10,2020

The validity of the certificate is subject to positive result of the regular follow up inspection by issuing certification body until the expiry date.

The certificate information is available through the QR code below or CNCA's website: www.cnca.gov.cn



SIGN BY

陈昕

SIGNATURE

谢肇煦



CHINA QUALITY CERTIFICATION CENTRE



<http://www.cqc.com.cn>

Section 9, No. 188, Nansihuan Xilu, Beijing 100070 P. R. China

Tel: +86 10 83886666

C(2) 0086711

产品认证证书

II型自愿认证

附 录

证书编号: CQC2014010302706294

第 1 页 共 2 页

纸 号: 86711

SIRCO PV 100A 500V/P, SIRCO PV 160A 500V/P
SIRCO PV 250A 500V/P, SIRCO PV 315A 500V/P;
额定冲击耐受电压(U_{imp}): 12kV;
额定绝缘电压(U_i): 1500V;
约定发热电流(I_{th}): 100A, 160A, 250A, 315A;
额定工作电压(U_e): DC1000V(适用 2 极外形和 4 极外形), DC1500V(适用 4 极外形);
额定工作电流(I_e): 100A, 160A, 250A, 315A;
额定短时耐受电流(I_{cw}): 5kA/1s;
额定短路接通能力(I_{cm}): 10kA;
使用类别: DC-21B;
极数: 2P 外形, 4P 外形, 见直流接线图;

注: 此附录与证书同时使用时有效。



中国质量认证中心



产品认证证书

II型自愿认证

附录

证书编号: CQC2014010302706294

第 2 页 共 2 页

纸 号: 86711

2 极 (DC1000V)

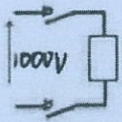

或

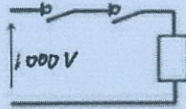

4 极 (2xDC1000V): 双回路

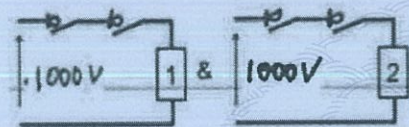

4 极 (DC1500V):

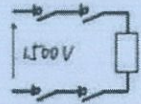

或



注: 此附录与证书同时使用时有效。



中国质量认证中心

